

FRONT ELEVATION

APPROVED
 SUBJECT TO THE CONDITIONS IN THIS OFFICE LETTER.
 No. 2982/95
 Date 1/95
 FOR MEMBER SECRETARY
 MADRAS METROPOLITAN
 DEVELOPMENT AUTHORITY
 MADRAS 600 002

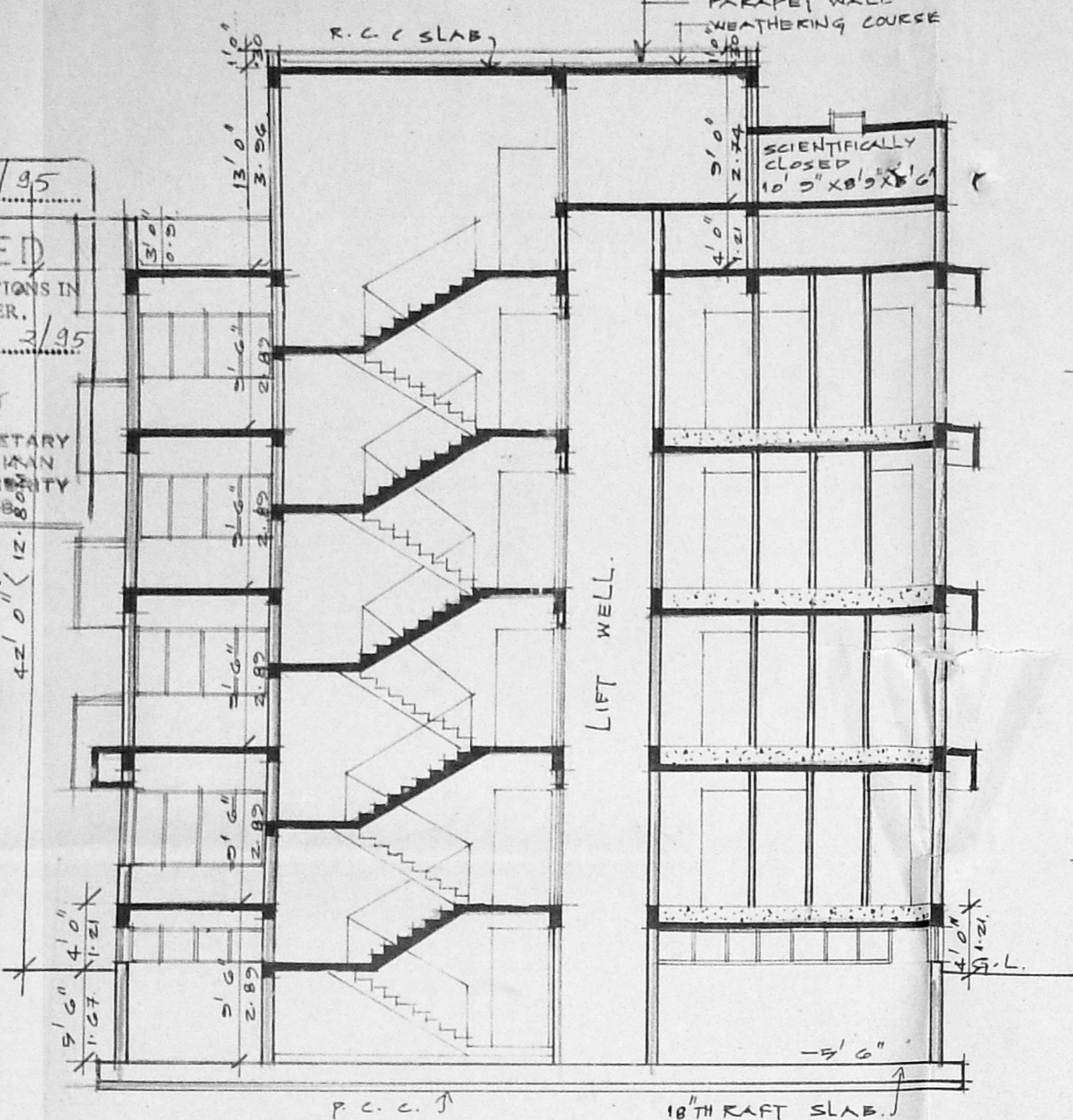

SECTION 'C C'

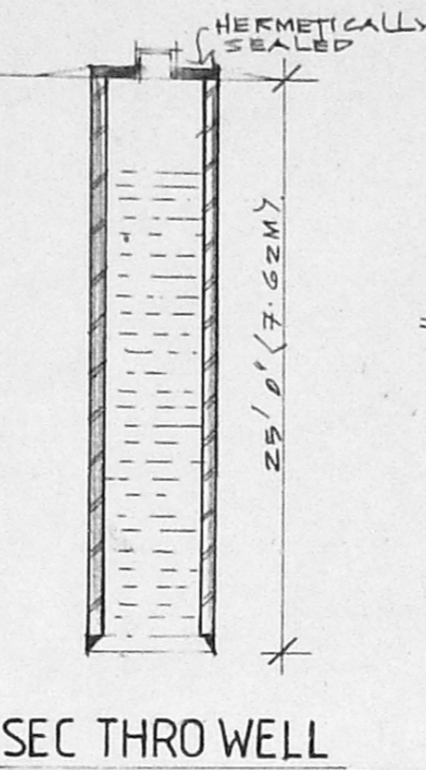

SEC THRO WELL

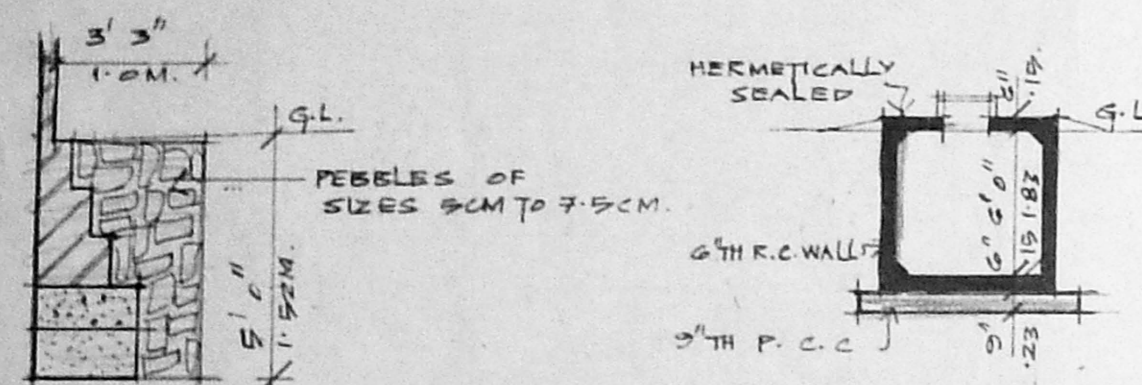

SEC THRO PEBBLE BED

SEC THRO SUMP

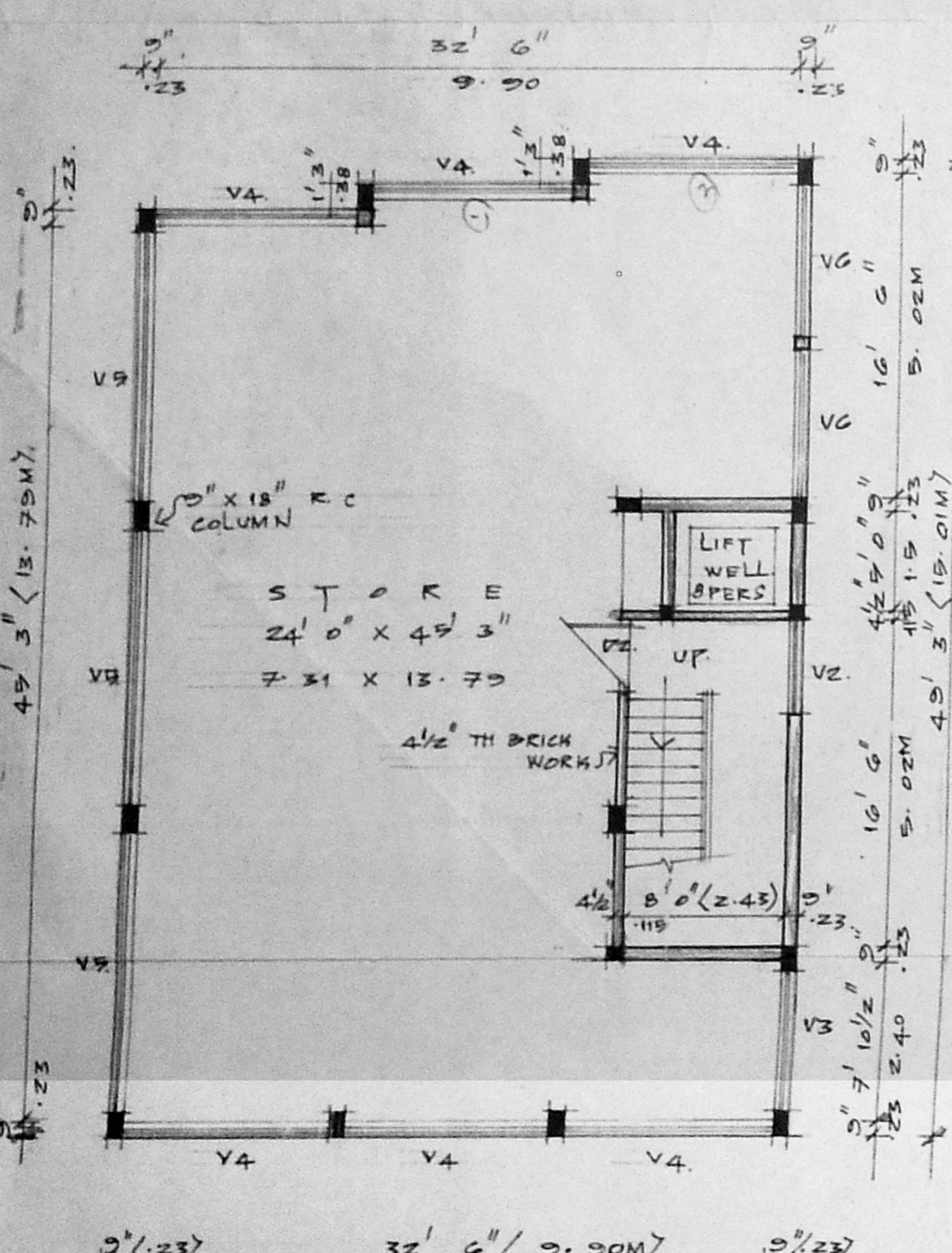

BASEMENT FLOOR PLAN

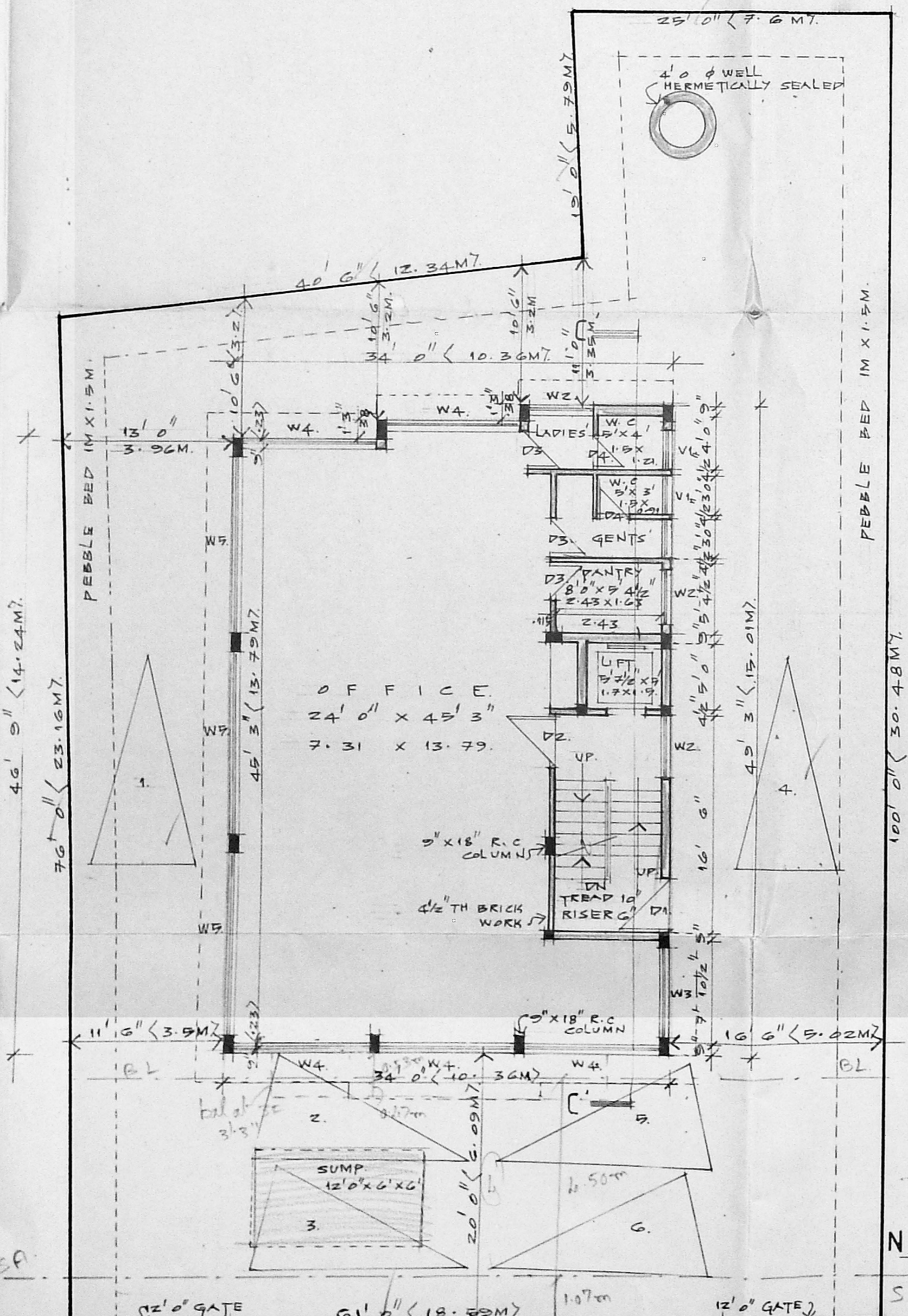

SITE/GROUND FLOOR PLAN

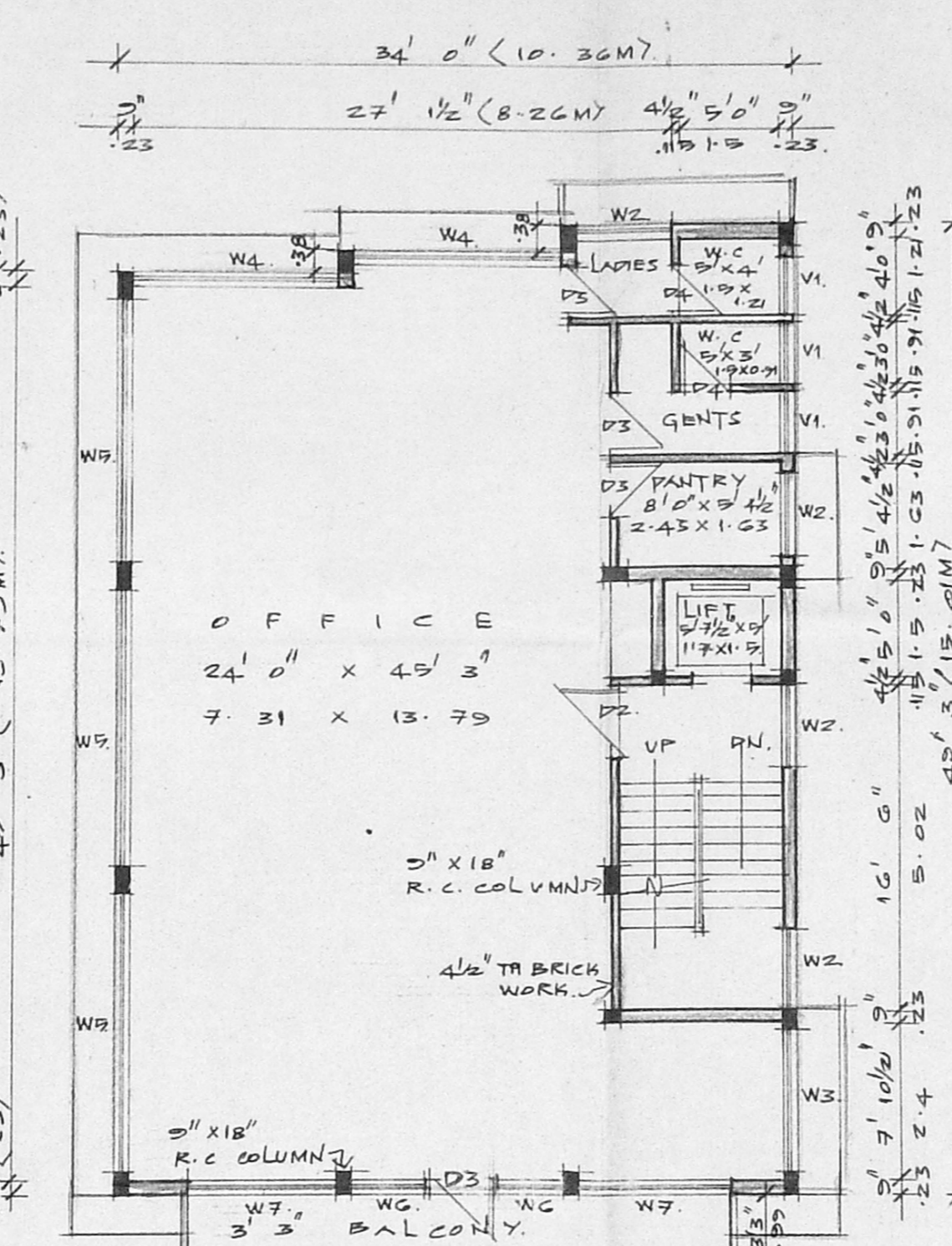

THIRD FLOOR PLAN

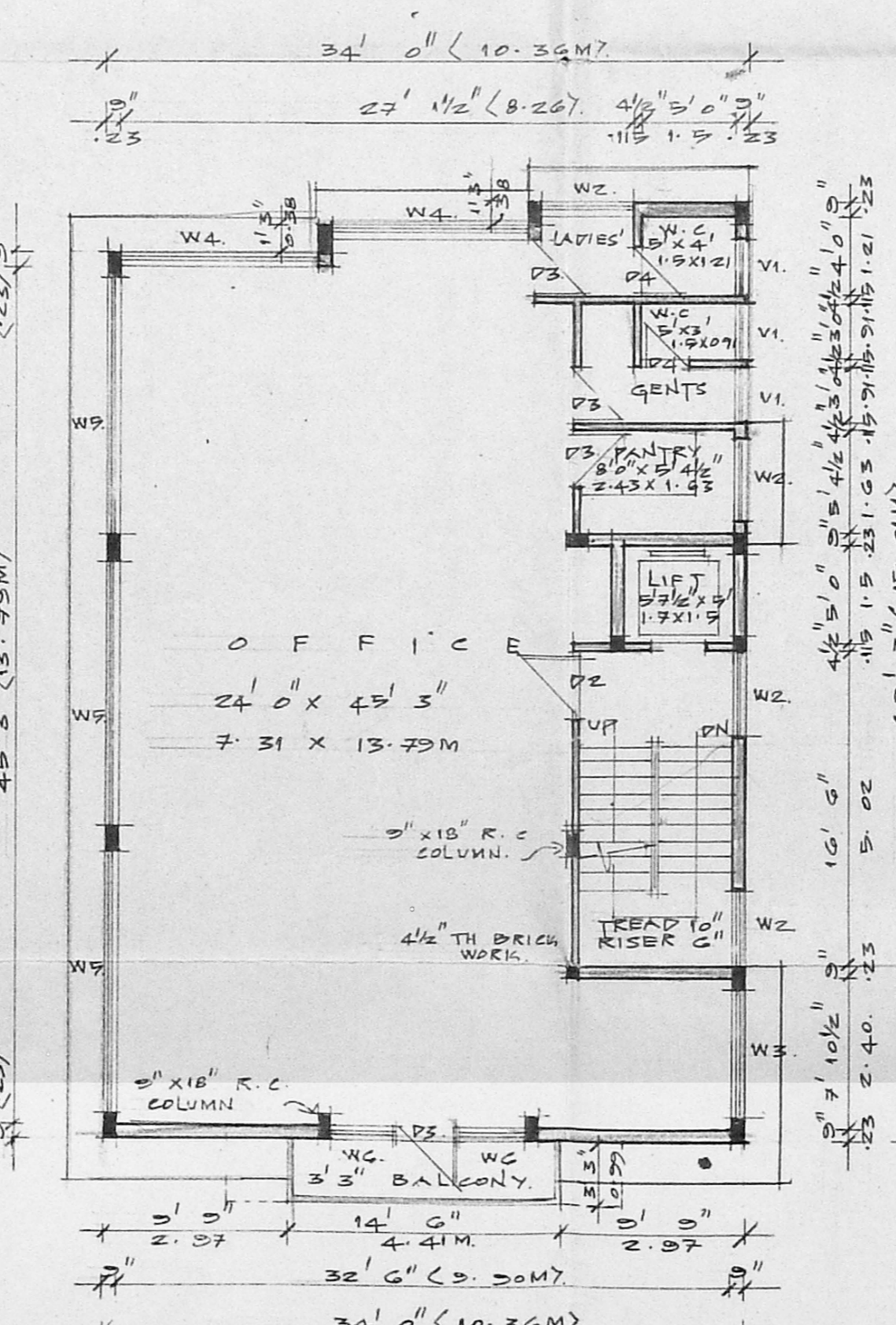

FIRST FLOOR PLAN

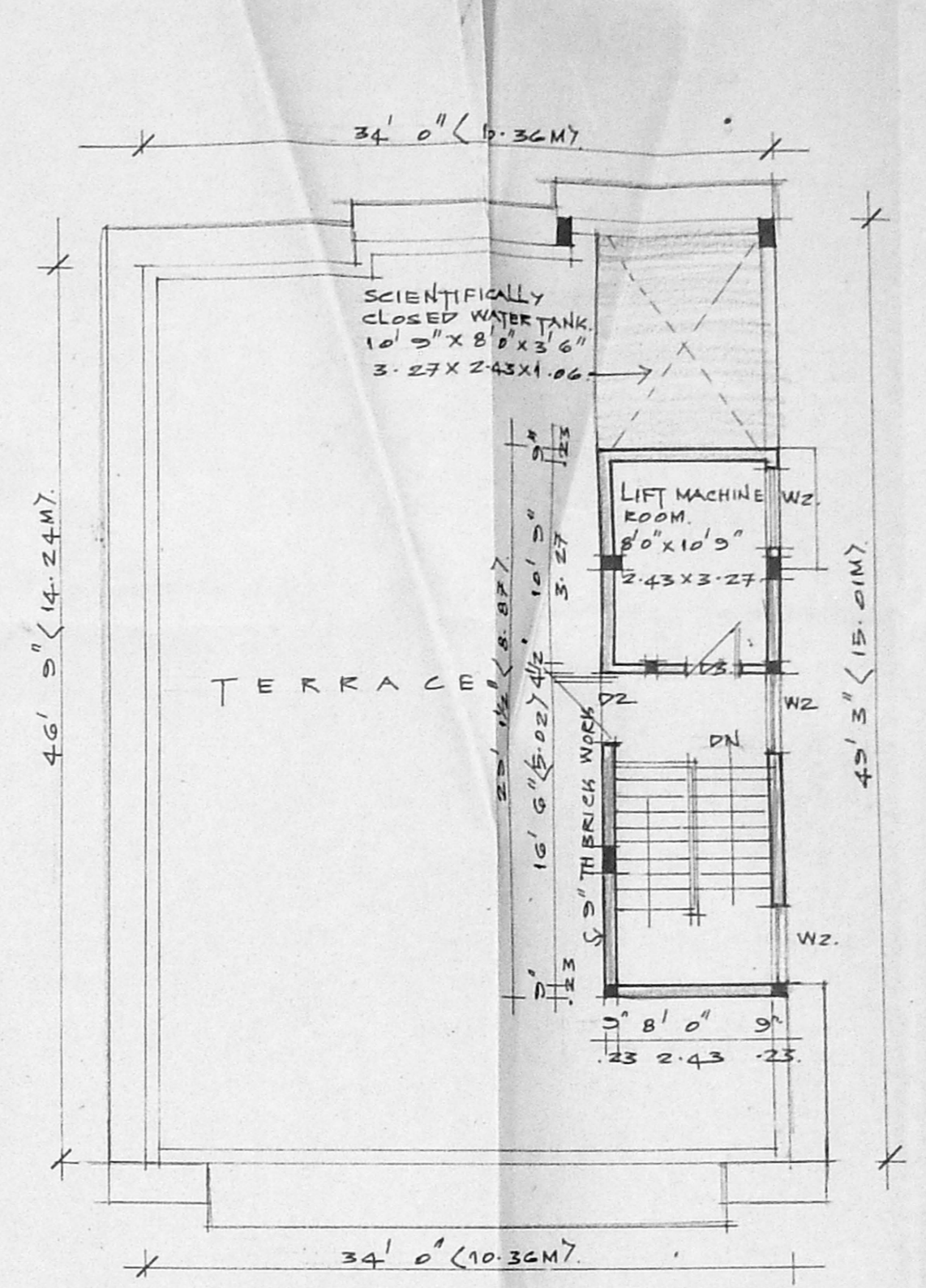

TERRACE FLOOR PLAN

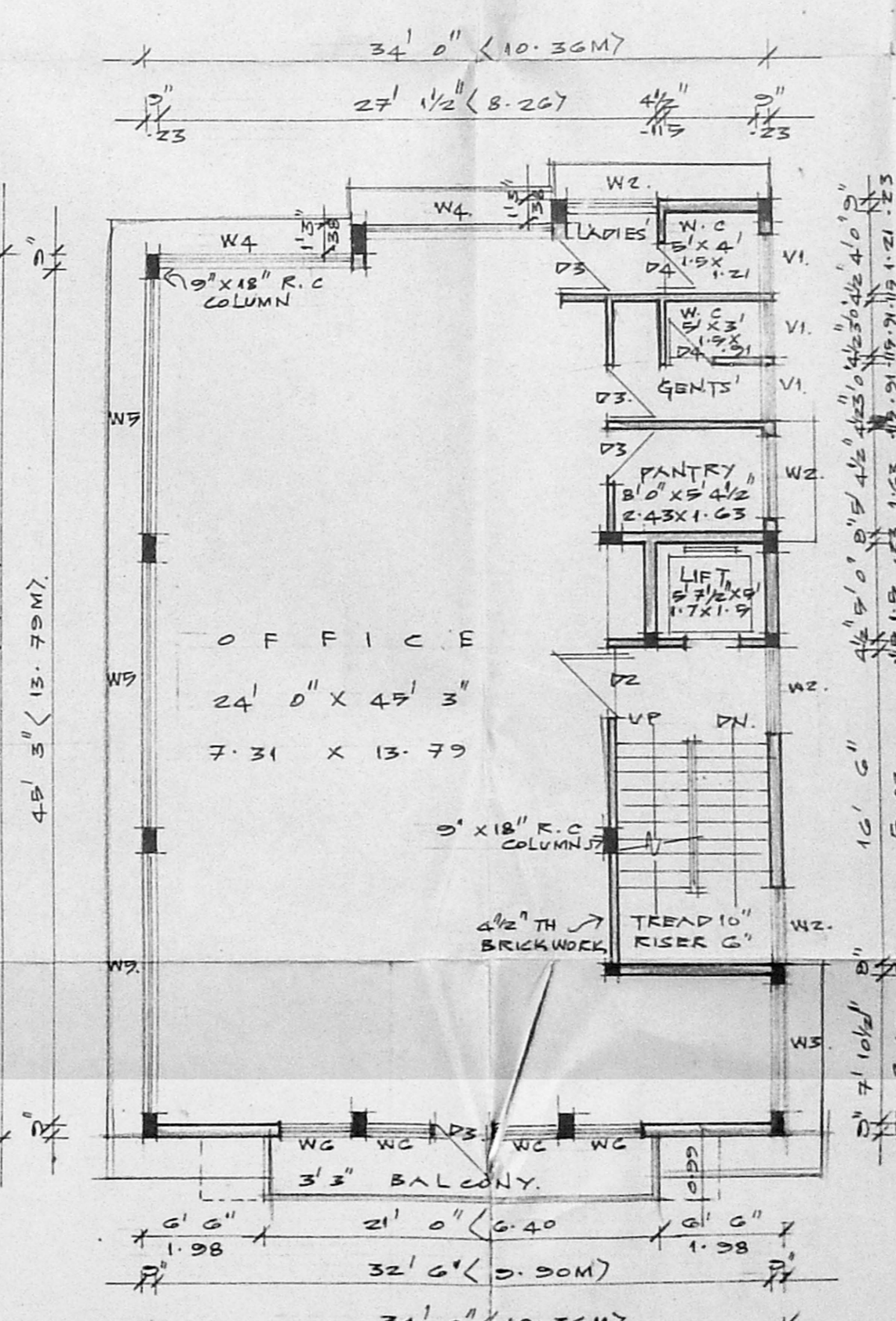

SECOND FLOOR PLAN

Revised Plan
 Dt. 17.10.94
 MMDA (B)/PP NO. 1
 G.No. 291, 222, 234
 A.P. 11/10/94
 U.P.

LOCATION PLAN (NOT TO SCALE)

SPECIFICATIONS
 1) THE BUILDING SHALL BE CONSTRUCTED WITH R.C.C. FRAMED STRUCTURE WITH 3" TH BRICK MASONRY WALLS FOR EXTERIOR AND 4 1/2" TH PARTITION WALLS FOR INTERIOR.
 2) THE ROOF OVER GROUND, FIRST, SECOND AND THIRD FLOOR SHALL BE IN R.C.C. (12" MIN. 4 1/2" TH).
 3) ALL EXPOSED CONCRETE SURFACES SHALL BE PLASTERED IN C.M. 1:3 AND BRICK MASONRY SURFACES IN C.M. 1:4.
 4) THE FLOORING SHALL BE LAID WITH HYDRAULICALLY PRESSED CEMENT MOSAIC TILES OF APPROVED COLOUR.
 5) THE WEATHERING COURSE SHALL BE LAID TO SLOPE IN BRICK BELL LIME CONCRETE W/ 4" TH AND FINISHED WITH ONE LAYER OF COUNTRY TILES.

SCHEDULE OF JOINERIES

D1	4' 0" x 7' 0"	1:21X2:13	ANODIZED ALUMINIUM DOOR
D2	3' 6" x 7' 0"	1:26X2:13	ANODIZED ALUMINIUM DOOR
D3	3' 0" x 7' 0"	0:29X2:13	COUNTERTOP FLUSH DOOR
D4	2' 6" x 7' 0"	0:29X2:13	COUNTERTOP FLUSH DOOR
W1	4' 0" x 4' 0"	1:21X1:21	ANODIZED ALUMINIUM WINDOW
W2	6' 0" x 4' 0"	1:21X1:21	ANODIZED ALUMINIUM WINDOW
W3	10' 2" x 4' 0"	3:12X1:21	ANODIZED ALUMINIUM WINDOW
W4	13' 6" x 4' 0"	4:11X1:21	ANODIZED ALUMINIUM WINDOW
W5	3' 6" x 4' 0"	1:22X1:21	ANODIZED ALUMINIUM WINDOW
W6	5' 0" x 4' 0"	2:09X1:21	ANODIZED ALUMINIUM WINDOW
V1	4' 0" x 2' 0"	1:21X0:21	ANODIZED ALUMINIUM VENTILATOR
V2	4' 0" x 2' 0"	1:21X0:21	ANODIZED ALUMINIUM VENTILATOR
V3	6' 0" x 2' 0"	1:21X0:21	ANODIZED ALUMINIUM VENTILATOR
V4	10' 2" x 2' 0"	3:12X0:21	ANODIZED ALUMINIUM VENTILATOR
V5	13' 6" x 2' 0"	4:11X0:21	ANODIZED ALUMINIUM VENTILATOR

AREA STATEMENT

	SQ. FT.	SQ. M.
1) PLOT EXTENT	5280.81	480.6
2) F.S.I PERMISSIBLE 2.0	10561.62	961.15
3) BUILT UP AREA PROPOSED		
a) BASEMENT FLOOR	1632.93	151.70
b) GROUND FLOOR	1632.93	151.70
c) FIRST FLOOR	1680.09	155.08
d) SECOND FLOOR	1721.17	158.04
e) THIRD FLOOR	1722.30	160.00
	8360.38	777.53

4) F.S.I PROPOSED 1:584

PLAN SHOWING THE PROPOSED CONSTRUCTION AT DOOR NOS. 29, 30 AND 31, MOUNT ROAD BEARING T.S. NO. 39/3, 42, 41/2 AND 39/2 BLOCK NO. 7, ZAMIN ADYAR VILLAGE MADRAS 32 CORP DIVISION NO. 139

SIGNATURE OF APPLICANT: *[Signature]*
 SIGNATURE OF LICENSED SURVEYOR: *[Signature]*
 R. DEVANATHAN & Ass. VCA
 Member Council of Architecture - CA/63/75
 Registered Architect No. 15 Corporation of Madras

PROPOSED WORK: ACCESS ROAD.
 PLOT BOUNDARY:
 SCALE: 1" = 8' 0" DATE: 17.10.94 JOB NO: PRG. NO:

NAME AND ADDRESS OF LICENSED SURVEYOR:
 R. DEVANATHAN B. ARCH. M.C.P.
 SYNDICATE BANK COLONY,
 PLOT NO 832, 5TH STREET,
 ANNA NAGAR WESTERN EXTENSION
 MADRAS 600 101.